SEYMOUR DAILY REPUBLICAN.

VOLUME XXXIX NO. 271. SEYMOUR, INDIANA, SATURDAY, OCTOBER 15, 1904 PRICE TWO CENTS.

BENEVOLENT ASSOCIATIONS

Of America Use Pe-ru-na For All Catarrhal Diseases.

MRS. HENRIETTA A. S. MARSH.

Woman's Benevolent Association of Chicago.

Mrs. Henrietta A. S. Marsh, President Woman's Benevolent Association, of 821 Jackson Park Terrace, Woodlawn, Chicago, Ill., says:

"I suffered with la grippe for seven weeks and nothing helped me until I tried Peruna. I felt at once that I had at last secured the right medicine and kept steadily improving. Within three weeks I was fully restored."—Henrietta A. S. Marsh.

La Grippe is epidemic catarrh. Peruna is of national fame as a sure cure for catarrh in all phases and stages.

If you do not derive prompt and satisfactory results from the use of Peruna, write at once to Dr. Hartman, giving a full statement of your case and he will be pleased to give you his valuable advice gratis.

Address Dr. Hartman, President of The Hartman Sanitarium, Columbus, O.

The FILIGREE BALL

...By...

ANNA KATHARINE GREEN,

Author of "The Mystery of Agatha Webb," "Lost Man's Lane," Etc.

Copyright, 1903, by the Bobbs-Merrill Co.

CHAPTER II.

THOUGH past seventy, Uncle David was a brisk walker, and on this night in particular he sped along so fast that he was half way down H street by the time I had turned the corner of New Hampshire avenue.

His gaunt but not ungraceful figure, merged in that of the dog trotting closely at his heels, was the only moving object in the dreary vista of this the most desolate block in Washington. As I neared the building I was so impressed by the surrounding stillness that I was ready to vow that the shadows were denser here than elsewhere and that the few gas lamps which flickered at intervals down the street shone with a more feeble ray than in any other equal length of street in Washington.

Meanwhile the shadow of Uncle David had vanished from the pavement. He had paused beside a fence which hung with vines, surrounded and nearly hid from sight the little cottage he had mentioned as the only house on the block with the exception of the great Moore place; in other words, his own home.

As I came abreast of him I heard him muttering, not to his dog, as was his custom, but to himself. In fact, the dog was not to be seen, and this desertion on the part of his constant companion seemed to add to his disturbance and affect him beyond all reason. I could distinguish these words among the many he directed toward the unseen animal:

"You're a knowing one—too knowing! You see that loosened shutter over the way as plainly as I do; but you're a coward to slink away from it. I don't. I face the thing, and, what's more, I'll show you yet what I think of a dog that can't stand his ground and help his old master out with some show of courage. Creaks, does it? Well, let it creak. I don't mind its creaking, glad as I should be to know whose hand— Hello! You've come, have you?" This to me. I had just stepped up to him.

"Yes, I've come. Now, what is the matter with the Moore house?"

He must have expected the question, yet his answer was a long time coming. His voice, too, sounded strained, and was pitched quite too high to be natural. But he evidently did not expect me to show surprise at his manner.

"Look at that window over there!" he cried at last. "That one with the slightly open shutter! Watch and you will see that shutter move. There, it creaked! Didn't you hear it?"

A growl—it was more like a moan—came from the porch behind us. Instantly the old gentleman turned and, with a gesture as fierce as it was instinctive, shouted out:

Rudge

"Be still there! If you haven't the courage to face a blowing shutter, keep your jaws shut and don't let every fellow who happens along know what a fool you are. I declare," he maundered on, half to himself and half to me, "that dog is getting old. He can't be trusted any more. He forsakes his master just when"— The rest was lost in his throat, which rattled with something more than impatient anger.

Meanwhile I had been attentively scrutinizing the house thus pointedly brought to my notice. I had seen it many times before, but, as it happened, had never stopped to look at it when the huge trees surrounding it were shrouded in darkness. The black hollow of its disused portal looked out from shadows which acquired some of their somberness from the tragic memories connected with its empty void.

Its aspect was scarcely reassuring. Not that superstition lent its terrors to the lonely scene, but that through the blank panes of window, alternately appearing and disappearing from view as the shutter pointed out by Uncle David blew to and fro in the wind, I saw or was persuaded that I saw a beam of light which argued an unknown presence within walls which had so lately been declared unfit for any man's habitation.

"You are right," I now remarked to the uneasy figure at my side. "Some one is prowling through the house yonder. Can it possibly be Mrs. Jeffrey or her husband?"

"At night and with no gas in the house? Hardly."

The words were natural, but the voice was not. Neither was his manner quite suited to the occasion. Giving him another sly glance and marking how uneasily he edged away from me in the darkness, I cried out more cheerily than he possibly expected:

"I will summon another officer, and we three will just slip across and investigate."

"Not I!" was his violent rejoinder as he swung open a gate concealed in the vines behind him. "The Jeffreys would resent my intrusion if they ever happened to hear of it."

"Indeed!" I laughed, sounding my whistle. Then, soberly enough, for I was more than a little struck by the oddity of his behavior and thought him as well worth investigation as the house in which he showed such an interest: "You shouldn't let that count. Come and see what's up in the house you are so ready to call yours."

But he only drew farther into the shade.

"I have no business over there," he objected. "Veronica and I have never been on good terms. I was not even invited to her wedding, though I live within a stone's throw of the door. No; I have done my duty in calling attention to that light, and whether it's the bullseye of a burglar—perhaps you don't know that there are rare treasures on the bookshelves of the great library—or whether it is the fantastic illumination which frightens fool folks and some fool dogs, I'm done with it and done with you, too, for tonight."

[TO BE CONTINUED.]

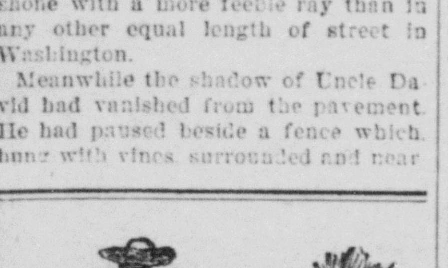

What The Earth Produces.

The earth has nourished us through unknown ages of human existence. Is it not true that the earth supplies us with everything that we really require for existence? Have you ever thought that it is probable that the earth supplies us with the means to keep our bodily vigor, our health, if we only knew it? The animals know by instinct what is good for them and will search until they find in some plant what they need for correcting indigestion or constipation, etc. Is it, therefore, not possible that there are roots and herbs supplied by nature which will cure the diseases that afflict human kind? That is why Dr. Pierce, of Buffalo, N. Y., has such faith in his "Medical Discovery." Years ago, when he was in general and active practice, he found that a combination of certain herbs and roots made into an alterative extract, without the use of alcohol, would always put the stomach into a healthy condition, nourish the tissues, feed the blood and nerves and put healthy tone into the whole system.

Dr. Pierce's Golden Medical Discovery restores the lost flesh by curing diseases of the stomach and other organs of digestion and nutrition and enabling the perfect digestion and assimilation of food from which flesh and strength are made.

"I was all run down, very nervous, and suffered terribly from stomach trouble, which the doctors pronounced indigestion," writes Mrs. Wm. Morey, of Marshall, Mich. "I doctored for a year without permanent relief. Was advised by a friend to try Dr. Pierce's Golden Medical Discovery, and after the use of nine bottles I was cured. I can heartily recommend the 'Golden Medical Discovery' to any one suffering from stomach trouble. My husband was also greatly benefited by its use."

To gain knowledge of your own body—in sickness and health—send for the People's Common Sense Medical Adviser. A book of 1008 pages. Send 21 cents in stamps for paper-covered, or, 31 stamps for cloth-bound copy. Address Dr. R. V. Pierce, 663 Main Street, Buffalo, N. Y.

Reduction Is Accepted.

Knoxville, Tenn., Oct. 15.—The miners of District No. 19 decided by a vote of 35 to 29 to accept the 7 per cent reduction offered by the operators.

THE OLD MAN OF THE SEA.

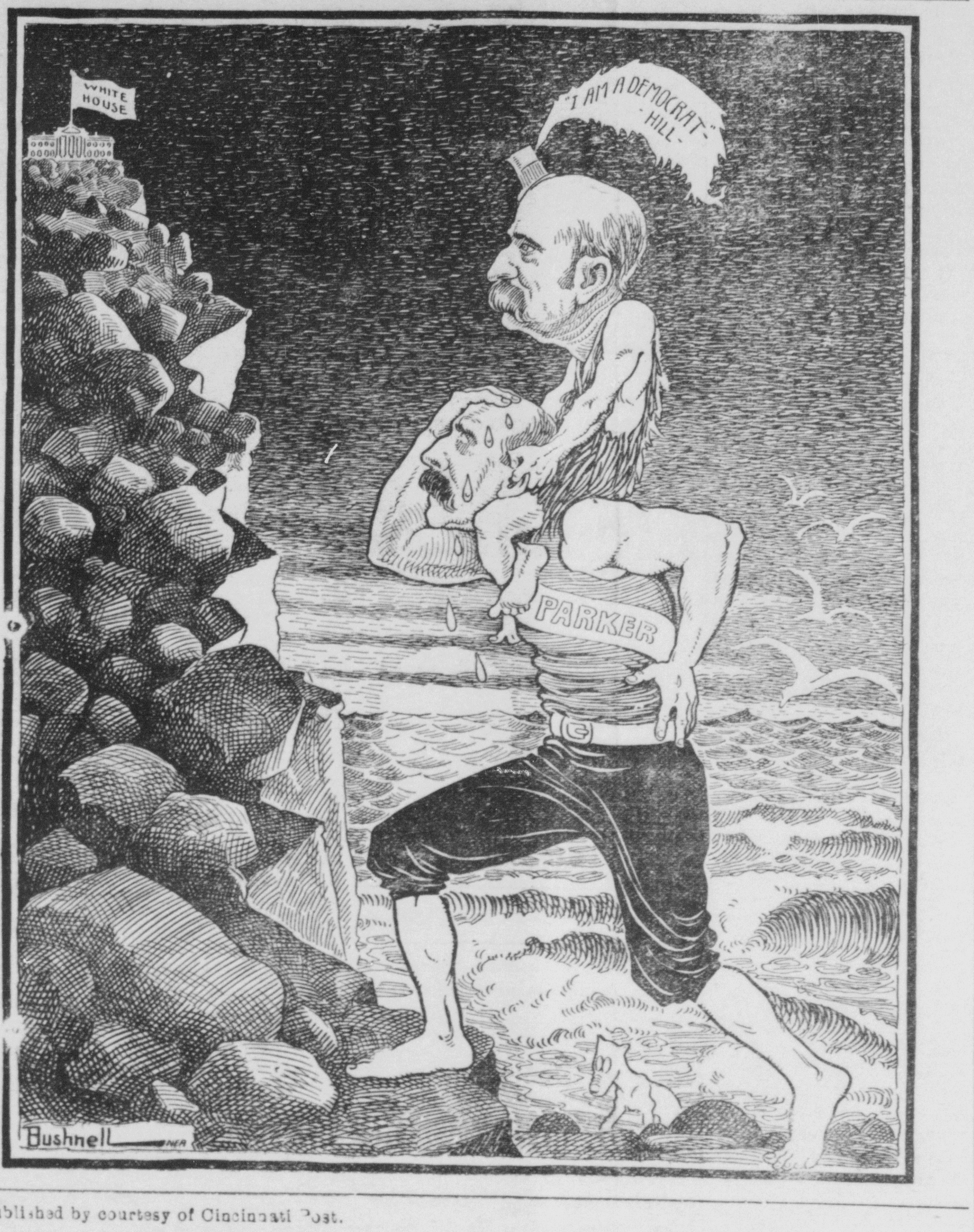

Published by courtesy of Cincinnati Post.

A ROCKY ROAD AND A HEAVY LOAD.

GLOOM IN RUSSIA

St. Petersburg Filled With Dire Forebodings of Coming Disaster.

IT LOOKS LIKE A ROUT

Continued Successes of the Japanese Forces Over Kuropatkin's Army Are Reported.

Amazing Losses on Both Sides Mark This as Bloodiest Battle In History.

The main armies of Russia and Japan in Manchuria continue to be engaged in a desperate struggle for supremacy south of Mukden. On both sides there have been such losses in killed and wounded as mark the contest one of the bloodiest battles in history. Already the losses at Liao Yang has been approximated, and the indications are that they will be exceeded, that of the Russians up to noon of October 14 being estimated at 15,000.

The Russian advance has been converted into a stubbornly fought retreat. The result according to the Russians, is still to be determined. Reports from the Russian left wing are lacking, leaving room for question if that part of General Kuropatkin's army is not in worse extremity than the center and right were at any stage of the battle.

On both sides the soldiers have shown the utmost tenacity and bravery, and whole regiments have gone down before the fire of the enemy. In official circles of St. Petersburg there is a disposition to argue that even should General Kuropatkin be obliged to retire upon Mukden his position will be as favorable as it was when the order to advance was given on Oct. 6, and that on the other hand the Japanese powers of future resistance will have materially weakened. There is no news from Port Arthur.

FOREBODING OF DEFEAT

Russian Pessimism is Now Prepared for the Worst.

London, Oct. 15.—A dispatch to a news agency from Mukden says the Japanese have gained a great victory and that the Russian lines are withdrawing slowly northward, having suffered heavy losses. The battle continues and dispatches are strictly censored.

St. Petersburg, Oct. 15.—The great feeling of concern which exists in high circles in the Russian capital today by no means equals the foreboding of coming disaster pervading the general public, which is indulging in the deepest pessimism.

In the absence of official news the public is feeding on the wildest rumors of defeat suffered by General Kuropatkin. The fact that no word regarding the battle has been officially given out only confirms the popular fear. General Kuropatkin's report of the result of yesterday's operations has reached Emperor Nicholas at Tsarkoe Selo, but it has not been repeated here. The czar himself is represented as bitterly disappointed and spending hours with his cabinet, studying out with the help of his military aides, reports of the battle. The general staff, however, by no means despairs, though admitting that the tide the last two days has been against General Kuropatkin. The general staff says the battle is not yet over, and that in any event there is no question of a rout.

MARQUIS OYAMA, COMMANDER IN CHIEF JAPANESE ARMY.

The depressing feature of the situation is that everyone is willing to believe the worst, as the reports from Tokio and elsewhere stating that the Japanese are advancing and the Russians falling back are accepted with faith based upon the previous Russian retreat.

Many reports are current as to the genesis of the forward movement. It is freely said that General Kuropatkin was forced into taking the offensive by pressure from St. Petersburg. This has been officially denied, and as General Kuropatkin's order to advance was given over his own signature, it seems likely that he will have to bear all the responsibility whether the situation is of his own making or not.

Dispatches from the front give a vivid picture of the desperate character of the fighting along the whole line. The Russian plainsmen have been again forced to engage in hill fighting, which is little to their liking. There have been desperate and repeated attacks on almost inaccessible positions, which leave no question of the resolution and gallantry of the Russian forces. Guns have been captured and recaptured in fierce hand-to-hand fights, while a pitiless downpour of rain, the inevitable accompaniment of a great battle, has flooded the trenches and drenched both armies without allaying the desperate conflict.

The latest word directly from the field of battle is a Mukden dispatch in which it is stated that 15,000 Russians had been wounded, which, together with casualties since would make the total probably exceed the figures of Liao Yang, and make the fight rank as one of the bloodiest battles in history.

Pitiful Features of the Battle Are Noted There.

Mukden, Oct. 15.—The fighting is raging with the same bitterness as on the previous days of the engagement and the result is still in the balance. The losses on both sides are enormous, that of the Russians being 15,000. Wounded soldiers are being brought in from all directions. The roads are crowded with long trains of wagons, baggage and transport wagons, as well as ambulances being pressed into service, even Chinese two-wheeled carts filling the mandate of the military. Men afoot are limping in, using their guns as crutches, the less severely wounded supporting their comrades, after first-aid dressing on the firing line.

Even across the fields you meet them, taking the shortest and straightest road for help and shelter. It is the most pitiful feature of the bloody drama being enacted at the front, when, stiffening with wounds, pain-racked bodies sink to the roadside after the support of the danger and the glory of the active fight have been withdrawn. In the distance the sounds of battle are still plainly heard. The rain has ceased and the sun is shining serenely.

Japanese Victory Confirmed.

London, Oct. 15.—All accounts of the fighting south of Mukden that have reached London appear to confirm the completeness of the Japanese victory, and the only question discussed by military critics is whether General Kuropatkin will be able to make as orderly a retreat as he did from Liao Yang, or whether the Japanese possess sufficient fresh reserves to undertake a successful pursuit. In this connection the Standard's Yentai correspondent and a dispatch to a news agency from Tokio assert that General Oku's army has occupied Pachiatse, only twelve miles from Mukden.

Created a Profound Impression.

Tientsin, Oct. 15.—The Japanese victory south of Mukden has made a deeper impression in the far East than any previous victory of the war. A Shanghai dispatch says that steamers conveying further reinforcements for the besieging army will leave Osaki within a few days for Port Arthur.

Golden Rule Jones' Estate.

Toledo, Oct. 15.—Papers filed in probate court show the appraisal of the late Mayor Jones' estate to be $354,112.

ROYAL
Baking Powder
Makes Clean Bread

With Royal Baking Powder there is no mixing with the hands, no sweat of the brow. Perfect cleanliness, greatest facility, sweet, clean, healthful food.

Full instructions in the "Royal Baker and Pastry Cook" book for making all kinds of bread, biscuit and cake with Royal Baking Powder. Gratis to any address.

ROYAL BAKING POWDER CO., 100 WILLIAM ST., NEW YORK.

A DEMOCRATIC PLOT

Everything Will Be Sacrificed for the Legislative Ticket.

Indianapolis, Oct. 15.—Republican leaders here believe they have uncovered a little plot of their Democratic friends, which shows how little faith they have in the protestations in which their managers have been indulging lately relative to their ability to carry this county. Positive evidence has been secured that the Democratic managers are preparing, at the last moment, to center their fight on the legislative ticket. The county, state and township tickets will be traded right and left to secure votes for the legislative ticket. It is not hard to see the purpose of this. The next legislature will be called on to elect Senator Beveridge's successor, and on it will also devolve the election of Senator Fairbanks' successor after he has been elevated to the vice-presidency. The Republicans do not at all wonder at the turn of affairs the campaign is taking. The two senatorships are the real prizes at stake, anyway. With the small chance the Democrats have of carrying the state outright the Republicans have been expecting them to turn their attention to the legislative tickets all over the state. But as throwing light on the real situation here the fact is significant. The Democrats have all along claimed they would carry the county. If they really could do this their legislative ticket would go through with the rest. That they are preparing to trade everything for votes for this ticket shows positively therefore that their claims have all been false.

There promises to be very little real trouble between the city officials and officers of the Indianapolis Water company with the war department at Washington over the question of sewage disposal at the new army post, notwithstanding the talk which has been going the rounds that this city might yet lose the post on account of the entanglement that has developed. When the fact that there is a dispute over the question which has tied up work at the post came to light steps were at once taken to see that the difficulty is overcome so that there may be no delay. The Commercial Club was the first organization to take the question up and its quick action in appointing a committee to make an investigation will doubtless result in a final adjustment of differences in the very near future. Engineers here say there is absolutely no need for any misunderstanding. They say there are a dozen modern means of sewage disposal whereby the waste from the post can be rendered harmless before being emptied into Fall creek, any one of which will be effective. Under the circumstances, they declare there is no reason for the water company to fear pollution of the stream. A united effort will be made to secure the promise that no injunction proceedings shall be instituted, which is the thing the government is waiting for.

The Big Four railroad has just come in for a stiff bit of criticism from Coroner Tutewiler in a verdict rendered by him regarding the death of E. A. Townsend, who was killed right in the heart of the city two weeks ago by the collision of an engine on which he was fireman, with another cut of cars. The coroner finds that the railroad itself was altogether responsible for the man's death, while the blame is not fastened onto any particular employe. The wreck occurred, the verdict declares, for the simple reason that the company has been trying to do a double-track business on a single track. The coroner declares the evidence as to how the two trains came to be on the same track is not clear owing to the fact that the employes examined differed widely in assigning reasons why the two trains came together. But the responsibility is placed directly on the road for its attempt to carry on more traffic over the line in the city than the accommodations will allow.

Charged With Manslaughter.

Warrensburg, Mo., Oct. 15.—J. W. Preston, conductor, and J. D. Horton, engineer, of the Missouri Pacific train that collided with a passenger train on Monday, killing twenty-nine persons, have been brought here. The prosecuting attorney has filed information charging each with manslaughter in the fourth degree.

RICHART'S SHOES

'Tis a Feat to Fit the Feet

We are Feet Fitters. Do your wear shoes? Do you appreciate Style and Workmanship? Do you realize we buy from the best manufacturers in the United States, direct? Our whole aim and ambition is to study shoe business. That is all in your favor. We can prove same by showing you for Fall 1904, an "up to the minute" line of Men's and Ladies' shoes that will meet with your most fastidious taste.

Yours to please,

RICHART'S Shoe House.

NO 13 EAST SECOND STREET, SEYMOUR, INDIANA.

Wonderful Cure for Lameness, etc.

Dr. Colwell's Magic Egyptian Oil cures quickly, thoroughly and permanently neuralgia, rheumatism, lumbago, sciatica, backache, earache, contracted cords and muscles, stiffened joints, sprains, bruises, cuts and wounds, burns and scalds, soreness of all kinds, frost bites, chilblains, swellings, spinal affections, cramps, diarrhea, colic, colds, headache and catarrh. It is a sovereign remedy for all nervous and painful affections.

Dr. Colwell's Magic Egyptian Oil costs only 50c. per bottle. Satisfaction guaranteed or money refunded.

Blood Controls the Complexion.

Dr. Colwell's Egyptian Blood Purifier and Tonic cures thoroughly and permanently all diseases of the skin and blood and causes the complexion to become clear and beautiful. It is guaranteed to cure scrofula, skin eruptions, pimples, salt rheum, erysipelas, boils, tumors, tetter, sores, ulcers, ulceration of the stomach and bowels, female weaknesses, dyspepsia, debility, dropsy, syphilis in all its forms.

As a general tonic to upbuild and strengthen the system it is unexcelled. It cures lassitude and tired feeling, makes the old young and the weak strong, creates new, healthy blood, strengthens the stomach, aids digestion, invigorates the system, restores health and strength and imparts new life and vigor to all the functions of the body.

Dr. Colwell's Egyptian Blood Purifier and Tonic is $1.00 a bottle and satisfaction is guaranteed or purchase money will be refunded by

W. F. PETER DRUG CO.

THE REPUBLICAN

.. C. SMITH, .. A. REMY, } Editors and Publisers.

... at the Seymour, Indiana Postoffice as Second-class Matter.

DAILY.

One Year	$5 00
Six Months	2 50
Three Monts	1 25
One Month	45
Week	10

WEEKLY

.e Year in Advance	$1 00

SATURDAY OCTOBER 15, 1904.

NATIONAL TICKET.

For President
THEODORE ROOSEVELT.
For Vice President
CHARLES W. FAIRBANKS.

STATE TICKET.

For Governor—
J. FRANK HANLY.
For Lieutenant Governor—
HUGH TH. MILLER.
For Secretary of State—
DANIEL E. STORMS.
For Auditor of State—
DAVID E. SHERRICK.
For Treasurer of State—
NAT U. HILL.
For Attorney General—
CHARLES W. MILLER.
For Reporter Supreme Court—
GEORGE W. SELF.
Superintendent of Public Instruction—
F. A. COTTON.
Chief of Bureau of Statistics—
JOSEPH H. STUBBS.
Judge Supreme Court, 2d District—
OSCAR H. MONTGOMERY.
Judge Supreme Court, 3d District—
JOHN V. HADLEY.

CONGRESSIONAL TICKET.

For Representative,
ANDERSON PERCIFIELD.

COUNTY TICKET.

For Representative,
ULYSSES S. GOSS.
For Treasurer,
JAS. W. CUNNINGHAM.
For Auditor,
WESLEY H. REYNOLDS.
For Sheriff,
JACOB W. BERGDOLL.
For Coroner,
DR. HOWARD W. BURKLEY.
For Surveyor,
GEORGE SLAGLE.
Commissioner 1st Dist.
CHAS. T. BENTON.
Commissioner, 2nd Dist.
ROBT. D. HAYS.

TOWNSHIP TICKETS.

CARR TOWNSHIP.
Trustee—James P. McMillan.
Assessor—Jefferson C. Kennedy.

GRASSY FORK TOWNSHIP.
Trustee—Daniel Empson.
Assessor—Henry Stunkel.

HAMILTON TOWNSHIP.
Trustee—James T. Pruden.
Assessor—J. Albert Roberts.

JACKSON TOWNSHIP.
Trustee—William F. Bush.
Assessor—John W. Massmann.

REDDING TOWNSHIP.
Trustee—Howard W. Montgomery.
Assessor—William Nayrocker.

SALT CREEK TOWNSHIP.
Trustee—Charles L. Ackerman.
Assessor—Isaac Smith.

VERNON TOWNSHIP.
Trustee—Smith Sayers.
Assessor—Willis H. Adams.

WASHINGTON TOWNSHIP.
Trustee—Harmon Gerdom.
Assessor—G. W. Wienhorst.

Many Mothers of a Like Opinion.

Mrs. Pilmer of Cordova, Iowa, says: "One of my children was subject to croup of a severe type, and the giving of Chamberlain's Cough Remedy promptly, always brought relief. Many mothers in this neighborhood think the same as I do about this remedy and want no other kind for their children." For sale by C. W. Milhous.

CASTORIA.
Bears the Signature of Chas. H. Fletcher. The Kind You Have Always Bought

CHANGED THEIR TUNE.

Last spring when the Indianapolis Sentinel and the Columbus Herald and numerous other Indiana democratic newspapers joined hands with Belmont and the Wall street clique to nominate Judge Parker for president, nothing was too mean for them to say about Bryan. Matters have now changed. While with the aid of Wall street money they could nominate Parker without Bryan's help, they find it impossible to make a creditable campaign without his assistance. Not only at Columbus but all over Indiana the reorganizers found it impossible to get out crowds for their political meetings. They have been compelled to send for Bryan to draw crowds and the reports coming from the sections of the state he has already visited is that Bryan democrats who have been opposed to Parker and the Wall street aggregation have not been "lined up." They do not blame Bryan for the position he is taking. They say that since he was a delegate to the St Louis convention he could not do otherwise; but they believe that the election of Parker will render impossible in the future the economic reforms advocated by the Nebraskan—Columbus Republican.

NOT a single thing has occurred since Bryan said he had nothing to take back to modify charges that he made when he said that delegations were stolen for the Parkerites by train robber methods.

A WELL known gold Democrat of Indianapolis remarked yesterday that Bryan's visit to Indiana was sufficient to convince him that his duty was to vote for Roosevelt and he meant to do it, though he had expected to vote for Parker.

TWELVE years ago the voters were very busy and they declined to take time to think about the election. After that a great many didn't have much else to do. We are busy today, also, but it would be wise perhaps to give a thought to the fact that if we would continue to be busy after the election it would be well enough to give a thought to the matter now. The election of Grover Cleveland and a Democratic congress proved a costly mistake for the people. The voters of this country will not make such a mistake this year.

WHATEVER may be said about the reorganizer candidate for the presidency as a person, it still remains true that the people can't elect him without placing in power the element that forced his nomination upon the St. Louis convention and is trying to force his election upon the people. And this is the same element that was back of Grover Cleveland in 1892 and back of him during the administration that followed. The people do not want that crowd in control of national affairs again. They got their fill of their kind of statesmanship from 1893 to 1897.

SAID Senator Fairbanks at Saratoga: "The Republican party has not been the nerveless party of expediency. It has stood for the right and challenged all comers. It has met every emergency which has arisen upon the high level of duty and honor. Above mere party triumph it has put the welfare of the people. It has regarded its platforms as solemn covenants with the people and has been satisfied only when it has written their principles into the laws of the land and carried them into the administration of public affairs. Opposed to this in every way stand the reorganizers. What else should be necessary to command a vote in favor of the one and opposed to the other?

A MARKET gardener right here a home said to a representative of this paper that his own experience was all that was necessary to convince him of his duty in this campaign. During the last Democratic administration he said he would haul his vegetables to town but could not sell them. He says he found plenty of people who wanted to buy but who did not have the money and could not buy. But since the Republicans came into power, he says, he has no trouble to sell his stuff. Men are employed, business is brisk and the people have the money to buy what they want. He will not vote to go back to the conditions that existed from 1893 to 1897, but will support Roosevelt and Fairbanks.

Judicial Convention.

The Republican judicial convention was held at Orleans this afternoon to nominate a candidate for prosecutor. It was not such a convention as the one that nominated both Swails and Voyles.

Bound Over.

The preliminary trial of the case of the State ex. rel. Mayme Farrel vs. August Kisselman was heard before Judge Congdon today and the defendant was bound over to circuit court in the sum of $500.

Will Hear Beveridge.

Quite a crowd will go from here to North Vernon Monday evening to hear Senator Beveridge. The trains run right to get over and back the same night.

White is lowest in price. o15d

Geo H. Stafford and wife of near Reddington, made the REPUBLICAN a pleasant call this afternoon.

DeWitt's Little Early Risers The famous little pills.

Political Gossip.

Hon. Anderson Percifield was greeted with splendid audiences at Kurtz and Freetown Friday afternoon and evening. He is an eloquent and convincing speaker and wherever he goes he makes a hit with the people. He gives reasons that are unanswerable why the Republicans should succeed in this campaign. Mr. Percifield is proving himself a popular candidate for as the people meet him or hear him speak they realize in him a man of ability and one who would represent them well in congress. Mr. Percifield spent the day at Crothersville and tonight speaks at Uniontown

† † †

The Roosevelt and Fairbanks club met at headquarters last night. There was a good crowd out and they had a profitable meeting. J. A. Cox, candidate for joint senator, who was to have addressed the club, was unable to be present, but will appear on some later date.

† † †

For some time the state and national committees have been at work preparing a tour of Indiana for Senators Fairbanks and Beveridge. It is probable that by next week details will be completed and announcements made of the places they will speak.

† † †

The local Democrats have been busy all day preparing for the coming of William Jennings Bryan tonight. The crowd in town today has not been as large as expected by both Democrats and Republicans, but a big crowd is expected tonight and if it is not forthcoming there will be some badly disappointed Democrats in this vicinity. Bryan's special train is scheduled to arrive here at 6:30. He is to speak from a platform at Second and Chestnut streets and the hour as advertised is 7 o'clock. Some other speakers of less prominence are down to speak from the same platform.

Wellman Murder Trial.

VERNON, Ind., Oct. 14.—Judge New, of the Jennings circuit court, this morning set down for trial Monday the case of the State vs. Fred Wellman, charged with the murder of Mahlon Wells. A special venire was issued for fifty talismen from all parts of the county from which to select the jury, and Sheriff Orrell and deputies will serve them today and tomorrow. Trial of the case will occupy all of the coming week.

Beware of Ointments for Catarrh that Contains Mercury,

as mercury will surely destroy the sense of smell and completely derange the whole system when entering it through the mucous surfaces. Such articles should not be used except on prescriptions from reputable physicians, as the damage they will do is ten fold to the good you can possible derive from them. Hall's Catarrh cure, manufactured by F. J. Cheney & Co., Toledo, O., contains no mercury, and is taken internally, acting directly upon the blood and mucous surfaces of the system. In buying Hall's Catarrh Cure be sure you get the genuine. It is taken internally and made in Toledo, Ohio, by F. J. Cheney & Co. Testimonials free.

Sold by druggists. Prices, 72c per bottle.

Take Hall's Family Pills for constipation.

It Don't Pay

To deceive yourself in matters of so much importance as your eyes. You may think your lenses are right, but how can you be positive, unless by comparison. If you have pains in and about the eyes, even though you see fairly well, or think you do, something is wrong. We can make it right You can make your comparisons free of charge at our office. Mr. and Mrs Harsch. d&w

J. D. Lucas was over from Freetown this morning.

Clyde Johnson, who lives out on Rural Route No. 8, made the REPUBLICAN a business call today.

Clayton Downs, of Fox Plains, was in town and made the REPUBLICAN a call today.

FOR SALE—100 cords of dry beech wood. Two cords for $3. Leave order with Hodapp Hominy Co., or with J. F. Kasting. Phone 390.

Uncle Sam's Expenses.

Washington, Oct. 15.—Ellis H. Roberts, treasurer of the United States, has submitted to Secretary Shaw the annual report on the transactions of the treasury during the fiscal year ended on June 30. The net ordinary revenues are shown to have been $540,631,749, a decrease of $19,764,925 as compared with 1903, and the net ordinary expenditures $582,402,321, an increase of $76,303,314.

Women Elect Officers.

Elkhart, Ind., Oct. 15.—The Indiana Federation of Women's Clubs elected the following officers for the ensuing year: President, Mrs. Alice Mummert of Goshen; corresponding secretary, Mrs. Hoffman of Goshen; first vice president, Mrs. Perry L. Turner of Elkhart; treasurer, Mrs. R. J. Spencer, Marion.

The Joy of Escape.

Pessimist—You haven't had all that you wanted in life, have you? Optimist—No; but I haven't had all that I didn't want either.—Brooklyn Life.

Rashness is the faithful but unhappy parent of misfortune.—Fuller.

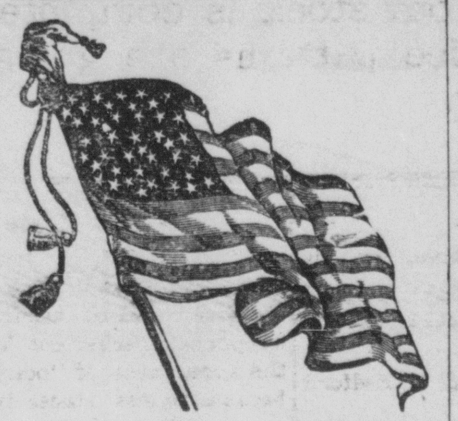

REPUBLICAN SPEAKINGS.

AT SEYMOUR.

HON. CHAS. W. MILLER, Attorney General, will speak at Seymour, Oct 20, at 7:30 p. m.

HON. ANDERSON PERCIFIELD.

Hon. Anderson Percifield, candidate for congress, will speak in this county this week as follows:

Uniontown—Saturday, Oct 15, at 7:30 p. m.

THE FINE COMIC OPERA

PRISCILLA

will be presented at
the Seymour Theatre

Tuesday Evening, October 18.

Great Music,
Grand Chorus;
Splendid Cast,
Superb Orchestra

40 PEOPLE 40

This opera is presented by pupils of Edward Taylor of Indianapolis. They will come from Columbus by special train Tuesday evening.

The company includes many charming singers and clever comedians. The story of the courtship of Miles Standish is always read with pleasure, but here is the story enacted in a most realistic manner and the correct costume. Added is a wealth of comedy principally in the hands of Higgins and Resignation, the old maid.

Seats on sale at Peter's Drug Store.

THE STATE OF TRADE

How Bradstreet Analyzes the Present Situation.

New York, Oct. 15.—Bradstreet's weekly review of trade today says: Despite irregularities, due to warm weather conditions or to reductions in crop movement trade as a whole maintains a satisfactory volume. Nothing of a boom character is to be noted, but many lines show gains over the corresponding period of 1903, confirmation of this being found in best-on-record September railway earnings and clearings enlarged over last October's weekly totals. The underlying confidence is, perhaps, best shown by the increased ease noted in collections, reports as to which are better than for nearly two years past. The better-than-expected corn and wheat crop out-turns favored by exceptionally warm weather for this season of the year, has induced freer buying from jobbers in the central West and Northwest. Business is also better on the Pacific coast. This same warm weather, however, is a drawback to retail business, which needs the stimulus of sharp, cold weather.

GRASPING SALOONISTS

Cause More Than a Score of Deaths by Cheap Whisky.

New York, Oct. 15.—Wood alcohol in quantities sufficient to cause death has been found in the stomachs of the three supposed victims of poisonous whisky in the so-called "Stryker Farm" quarter, according to a report made to Coroner Scholer by the chemist of the board of health. Following the mysterious and sudden death of not fewer than a score of persons living near Tenth avenue and 48th street, an investigation disclosed the fact that whisky of a very inferior grade was sold in many barrooms in that quarter. Acting on a suspicion that the liquor might have been responsible for some of the deaths, one saloon was closed, samples of whisky were taken from every saloon in the quarter, and the contents of the stomachs of three of the victims were examined.

INTERESTING FIGURES

Number of Those Employed In Executive Civil Service.

Washington, Oct. 15.—The census bureau has issued a report on the executive civil service of the United States showing a total of 271,169 employes, embracing all persons employed in the executive branches of the federal government except enlisted men in military and naval branches. This aggregate embraces 120,786 employes not included in the reports made by the heads of the executive departments. Of these 120,786 all but 17,710 were exempt from examination under the civil service rules. The exempt list includes 74,196 postmasters, 10,855 employes at non-free delivery postoffices and over 18,000 employes at navy-yards and stations, appointed under navy yard regulations.

Grand Millinery Opening

Wednesday, Thursday, Friday and Saturday,

OCTOBER 12, 13, 14 AND 15.

GRAND EXHIBIT OF FRENCH PATTERN HATS

THE PUBLIC IS INVITED.

The Gold Mine
DEPARTMENT STORE.

OUR CHURCHES.

CENTRAL CHRISTIAN CHURCH.
Corner of Fourth and Poplar. Sunday school 9:30 a. m. Preaching 10:45 a. m. and 7:30 p. m.; Senior Endeavor at 6:30 p. m. Prayer meeting Thursday at 7:30 p. m. You have a cordial invitation to attend any or all of our services Morning subject: "Burden Bearing." Evening subject: "Imitating God."
HARLEY JACKSON, Pastor.

FIRST M. E. CHURCH.
Corner Ewing and Third streets Class meeting at 9:30 a. m. Preaching by the pastor at 10:30 a. m. Sunday school at 2:30 p. m. Epworth League 6:15 p. m. Preaching at 7:30 p. m.
J. A. SARGENT, Pastor.

PRESBYTERIAN CHURCH.
Corner Walnut and Third streets. Sabbath school at 9:15 a. m. all the year. Y. P. S. C. E. at 6 p. m. every Sabbath. Weekly prayer meeting at 7:30 p. m. every Wednesday. Rev. R. M. Dillon, of Omaha, Nebraska, is to preach tomorrow at 10:30 a. m. and and 7:30 p. m.

FIRST BAPTIST CHURCH.
Southwest corner of Walnut and Tipton streets. Preaching every Sabbath. Sunday school, 9:15 a. m. Morning service at 10:30 a. m. Evening service, 7:00 p. m. B. Y. P. U. meeting Sunday evening at 6:30 p. m. Prayer meeting Wednesday at 7:30 p. m. All are made cordially welcome. Rev. Aura Smith will preach both morning and evening tomorrow.

GERMAN M. E. CHURCH.
Sunday school at 9 a. m. In the absence of the pastor, Rev. A. Graessle will preach at 10:30 a. m. and 7:30 p. m. Both services in German. Young people meeting at 6:45 p. m.
C. E. SEVERINGHAUS, pastor.

HOLINESS CHRISTIAN CHURCH
On Ewing street, between Second and Third streets. Sunday school, 9:30 a m. Services at 10:30 a. m., 3:00 p. m. and 7:30 p. m. Prayer meeting on Tuesday and Friday nights at 7:30 p. m. All will be made welcome. Rev. Etta Innis, pastor

EVNG. PROT. ST. PAUL'S CHURCH.
Northeast corner of Walnut and Tipton. Morning service 10:15 a. m. Sunday school 9:00 a. m. Evening service first Sunday in month English, third Sunday in month German, at 7:30. Christian Endeavor every Sunday evening at 6:45.
REV. A. EGLI, Pastor.

GERMAN LUTHERAN EMMANUELS.
Corner Walnut and Oak streets, Rev. Philip Schmidt, pastor. Preaching every Sabbath. Morning service 10:00 a. m. Evening service. 7:00 p. m. Children's catechism after morning service.

A. M. E. CHURCH.
Corner of Tipton and Lynn streets Preaching at 10:45 a. m. Class meeting at 11:45 a. m. Sunday school at 2:30 p. m. Preaching at 7:45 p. m. Week night services: Monday, C. E. meeting: Tuesday, official board, Wednesday, prayer meeting; Friday teacher's meeting.

SECOND BAPTIST CHURCH.
Corner Lynn and Brown streets Preaching every Sabbath. Sunday school 9:30 a m. Preaching at 11 a. m. and 7:30 p. m. Officers meeting Thursday preceding first Sabbath in each month. Business meeting Friday evening preceding the first Sabbath in each month. Prayer meeting Wednesday evening of each week. Rev. David Dehoney, pastor.

WINEFREDE COAL?

Yes, we've got it, two cars on track and more to come. Our "Youghiogheny" has been shipped and will be here shortly. Prices are right. Send in your orders.

Phones No 4 and No. 29 Office at Ice Plant

The John Ebner Ice Co.

BIG STRIKE PENDING

Sympathetic Movement at Cincinnati May Involve Many.

Cincinnati, Oct. 15.—The most important development in the coal wagon teamsters' strike here was a joint conference by committees from the engineers, firemen, brewery workers and teamsters' unions and the Central Labor Council to consider the question of a sympathetic strike to aid the teamsters. At a joint meeting of the engineers and firemen it was decided that they would refuse to handle nonunion coal after next Monday morning. The four unions at a later meeting agreed to work in perfect harmony, and the brewery workers pledged their support, declaring that if any attempt is made by the breweries to replace the engineers and firemen with nonunion men that they will order a strike of all the brewery workers.

MARKET REPORT

Prevailing Prices for Grain and Livestock on Oct. 14.

Indianapolis Grain and Livestock.

Wheat—Wagon, new, $1.15; No. 2 red, strong, $1.17. Corn—Steady; No. 2 mixed, 55½c. Oats—Firm; No. 2 mixed, 31c. Hay—Clover, $8@10; timothy, $10@12; millet, $7@8. Cattle—Steady at $3.00@6.00. Hogs—Quiet at $4.50@5.55. Sheep—Steady at $2.00 @3.50. Lambs—Steady at $3.75@5.75.

At Cincinnati.

Wheat—Firmer; No. 2 red, $1.21. Corn—Steady; No. 2 mixed, 56½c. Oats—Active; No. 2 mixed, 32½c. Cattle—Dull at $2.25@4.75. Hogs—Active at $4.00@5.65. Sheep steady at $1.35 @3.25. Lambs—Slow at $3.00@6.00.

Livestock at Chicago.

Wheat—No. 2 red, $1.08@1.18. Corn—No. 2, 53¾@54c. Oats—No. 2, 30½c. Cattle—Steady; steers, $5.40 @6.70; stockers and feeders, $2.50@ 4.25. Hogs—Steady at $4.75@5.75. Sheep—Steady at $3.25@4.25. Lambs —Steady at $4.00@5.90.

At New York.

Cattle—Firm at $3.75@5.40. Hogs —Firm at $5.45@6.00. Sheep—Dull at $2.50@4.40. Lambs—Steady at $5.00 @6.50.

East Buffalo Livestock.

Cattle—Slow at $3.75@5.75. Hogs—Dull at $4.50@5.85. Sheep—Active at $3.25@4.50. Lambs—Steady at $4@ $5.90.

C. S. Nealy, Omaha—Rheumatism and kidney troubles have entirely left me. Hollister's Rocky Mountain Tea made me well and strong. 35 cents Tea or Tablets. W. F. Peter Drug Co.

$6.75 WORLD'S FAIR TICKETS.

Now on Sale Sundays, Mondays, Tuesdays, Wednesdays and Thursdays via Pennsylvania Lines.

World's Fair 7-day round trip tickets to St. Louis are now sold over Pennsylvania Lines Sundays, Mondays, Tuesdays, Wednesdays and Thursdays of every week at $6,75 from Seymour Ind. These tickets are valid in coaches of through trains. Longer limit low price excursion tickets to World's Fair are sold every day. For particulars consult J. W. Wray. Ticket Agent, Pennsylvania Lines.

FARES TO ST LOUIS.
World's Fair Excursions via Pennsylvania Lines.

World's Fair excursion tickets to St. Louis are now on sale via Pennsylvania lines Fares from Seymour are as follows:
Tickets good ... any time to December 15th. will be sold every day at $12.50 for the round trip,
Tickets good returning within sixty days not later than December 15th, will be sold every day at $10.50 for the round trip,
Tickets good returning within fifteen days will be sold every day at $9.50 for the round trip.

Excursions to Famous Mackinac Region For Health and Pleasure

Leaves Seymour September 3d, 8th and 10 over Pennsylvania Lines. Round trip fare to Traverse City, Omena, Northport, Petoskey and Mackinaw City, $11; to Mackinac Island, $12. Tickets good returning thirty days. Consult ticket agent Pennsylvania Lines

Special Low Rates to St. Lonis.

Commencing Sunday Sept. 18 and continuing until the close of the exposition the B. & O. S-W. will sell coach excursion tickets to St. Lou's and return on each Sunday, Monday, Tuesday, Wednesday and Thursday. Good to return within seven days including the date of sale.
C. C FREY, Agent.

World's Fair at Its Best NOW; Daily Excursions to St. Louis Via Pennsylvania Lines.

Trains arrive St. Louis in good time for locating at hotels or boarding houses. Only two months more of the World's Fair. Fifteen-day tickets on sale daily at very low fare for the round trip. Ascertain particulars from J. W. Wray, ticket Agent.

ORDER YOUR **Suit and Overcoat** now, while our stock is complete, as the choice patterns are going very rapidly.

PETTERMAN, THE TAILOR.

COR. SECOND ST. AND INDIANAPOLIS AVE.

RELIABLE QUALITY

Of Workingmen's Clothing

DUCK COATS
Brown or Black 1 50 to 3.00
COVERT COATS
Waterproof 1.50 to 3.00
CORDUROY COATS
Double Breasted 3.00 to 6.00
MACKINAW COATS
Something New 3.00
CORDUROY PANTS
All Colors 1.00 to 3.50
JEANS PANTS
Black, Brown, Gray 1 00 to 1.50
OVERALLS
Blue, Black or Striped 50c to 75c

Always the Best Our Motto

THE HUB

THE RELIABLE HOUSE.

WALL PAPER

AT

WAY DOWN PRICES

For the next two week's we will sell wall paper at unheard of prices in order to make room for the new stock which will soon be coming in.

We have the best decorators to be secured and go everywhere.

MILLER'S BOOK STORE,

20 W. SECOND ST., SEYMOUR, IND.

Fresh Drugs

An important matter in having prescriptions filled is to have drugs used which are fresh and pure That's the kind we have at our store. Your prescription will be put up by competent men who have prepared themselvesespecially for their work.

Bring your prescription to us.

W. F. PETER DRUG CO.,

Phone 400.

WEATHER INDICATIONS

CHICAGO, Ill., October 15, 1904 — Fair tonight and Sunday. Warmer Sunday.

Wood! Wood!

Heating and cooking wood. Leave orders at W. F. Peter's Drug Store. nwf24d

Eagles.

The Eagle team will please meet at their hall tomorrow afternoon at 2 o'clock.
J. B. SHEPARD, W. P
J. W. MASSMAN, Secy.

Buy Linton coal at Whites. o15d

"Priscilla" made a great hit with the Columbus people. You will enjoy it at the opera house next Tuesday night.

See White before buying coal. o15d

Don't purchase a Piano or Organ until you have seen Van de Walle's display. Call and see him.

A splendid cast a fine chorus and plenty of fun in "Priscilla" at the opera house next Tuesday night.

Oyster soup at the Sycamore saloon Saturday night. o15d

White for Campbells' Creek. o15d

Forty people in the splendid comic opera "Priscilla" at the opera house next Tuesday night. Do not fail to hear it.

Get a history of Pigeon Roost Massacre, 25 cents, at Carter's book store. o15d

Maud—Last night Jack told me that he would't marry thebest girl living, unless—what—unless she took Hollister's Rocky Mountain Tea. Bright fellow. 35 cents, Tea or Tablets W. F. Peter Drug Co.

Campbell's Creek, see White. o15d

CASTORIA.
Bears the Signature of Chas. H. Fletcher.
The Kind You Have Always Bought

WANT ADVERTISING

You pay higher taxes on Pride than you do on property. For illustration: Do you "need the money" boarder or lodger? Try a want advertisement.

FOR SALE.—Two four-room cottages Inquire here. s22tf

FOR SALE.—Forty-five feet of stone curbing. JAY C. SMITH. o15d&w

FOR SALE—Genuine Harts Mountain Canaries, at Van de Walle's.

FOR SALE—Cheap and quick, soft coal stove. S. A. BARNES. s26tf

FOR SALE—Phaeton, good as new. A bargain toright party. Inquire of B E. Hamilton, 508 S Walnut st. o15d

FOR SALE.—Good heating stoves on hand at $1.00 and up.
HOME FURNITURE & STOVE CO.
118 S. Chestnut St.

LOST.—Black belt trimmed in steel ornaments. Please leave at A. J. Pellen's Drug Store and receive reward. o18d

LOST.—A heavy plain gold band ring in Seymour or on Southern Indiana train from Bedford to Seymour, or on Pennsylvania train from Seymour to Indianapolis, evening of Saturday, October 8. Ring prized as keepsake. Liberal reward on return of ring to Republican office. o17d

Opera "Priscilla."

Of the cast taking part in the opera to be given here at the opera house on Tuesday evening, no one attracts so much attention or is so charmingly done as the "Priscilla" of Miss Ruth Morgan. She is one of Mr. Edward Taylor's most promising pupils and she sings, acts and looks the beautiful Puritan in a most pleasing manner. Mr. Edward Taylor will himself sing the part of John Allen.

Tickets on sale at Peter's drug store at popular prices.

Pears For Sale.

I will deliver pears to parties in Seymour and Woodstock at following prices: Fancy No. 1, 80 cents a bushel; No. 2, 40 cents a bushel; No. 3, specks, 25 cents a bushel. Have 500 bushels. Order now.

H. C. BEYERS,
o15dw1 R. F. D. No. I, Seymour.

History of the Pigeon Roost Massacre by Miss Lizzie D. Coleman, of Bedford, has been placed on sale at Carter's book store. Price 25 cents. o15d

White for coal. o15d

Victor Talking Machines $1 00 down and $1.00 a week. Come and hear the finest records in existence, at Van de Walle's.

WANTED.—To loan $500, private funds, on first mortgage security. Inquire at REPUBLICAN office. o18d

PERSONAL.

T. J. Holmes, of Medora, was in town today.

Mrs. Cora Leininger went to Indianapolis today.

Geo L Tovey returned to Bedford this morning.

Mrs C. E Bollinger spent today in Indianapolis.

N. V. Trautman was here from Medora last night.

Jack Grime was at Brownstown on business today.

N. V. Trautman was here from Medora last night.

Peter Fillien, of Bedford, went to Brownstown today.

Dr. Geo. W. Gibson, of Houston, was in town today.

Allen Swope and son Joe went to Crothersville today.

C. S. Brolyer was a northbound passenger this morning.

Prof. J. E. Graham and wife were here today from Scottsburg.

Elder Thos. Jones went to Lizton today to fill his appointment.

Elder Harry Jackson, of Charlestown, was in the city today.

Mrs. Oscar Lewis, of Chestnut Ridge, was here this morning.

Clyde McMillan, of Medora, came up this morning on business.

Alfred A. Crocker, of Cincinnati, was here today to see Dr. R. E. Harris.

R. B Applewhite and C. A. Bolles were here from Brownstown last night.

Mr. and Mrs. Frank Patrick and son, Dale, came home last night from St. Louis.

Ernest Long, of Brownstown, was here today to attend the Democratic blow-out.

Wm. T. Rhoads, of Brownstown township, was in the city today on business.

D. W. Johnson left today for St. Louis to see the World's Fair and visit his son.

W. H. Burkley went to Orleans today to attend the Republican judicial convention.

William Goecker and little son Charles were here this morning from Crothersville.

Dr. A. May returned today from Nebraska where he was called by the sickness of his sister.

Ted Anderson, of Hardinburg, came here last evening to visit his sister, Mrs. Ben. Carter.

Chas. Carter and wife returned to Bedford last night after attending the funeral of Wm. Anderson.

Mrs Ralph Miller, who has been visiting her sister, Mrs. Will Hustedt, returned to her home near Vincennes today.

Bert Sandau will leave this evening on a trip to South Carolina and Georgia for the Blish Milling Company.

Harrison Milburn and wife, who have been visiting their son, C. S. Milburn and family, returned to Mt. Carmel, Ill., today.

W. L. Taylor, former attorney-general, was here this morning on his way home from Loogootee where he addressed a great meeting last night.

Dr. J. A. Sargent, pastor of the Methodist church was at Otisco yesterday, having been called there to preach the funeral of Mrs. J. P. Maupin,

John Haase went to Seymour this morning to attend the funeral of Lois G, the infant child of Mr. and Mrs. Gus Leudtke, who died yesterday—Bedford Mail.

A Seymour Graduate.

Last Tuesday's Indianapolis Star contrined the likeness of Prof T. F. O'Mara, who is principal of the Amo, Ind., school. The school is one of the best in Hendricks county. Two hundred pupils are enrolled, sixty-one being in the high school Mr. O'Mara is the son of Mr and Mrs. Dennis O'Mara, who live in Geneva township, Jennings county. He made a splendid record in the Seymour schools where he graduated a few years ago. Tom, as we know him, has been reading law between times and expects to make a lawyer of himself.

Death Rate.

The monthly bulletin of the state board of health shows there were 2,980 deaths in August, a rate of 18.1, a decrease of 1.7 per cent from August last year. There were 303 deaths from consumption showing the disease to be increasing in Indiana. Northern Indiana showed a large percentage of deaths.

Notice.

At the request of the committee in charge of the Bryan meeting, the people are asked to refrain from blowing horns and making any other noise which would disturb the meeting Special police will see that proper order is observed
o15d G. G. GRAESSLE, Mayor.

Twenty-two people massacred by the Indians in adjoining county. Full history, 25 cents at Carter's book store. o15d

Now Listen.

What did W. J. Bryan see in his Indianapolis audience that caused him to give repeated assurances that he supported Parker not for the sake of the appearance of "being in line," but because he was sincerly disposed to support him?

It was as if he had said: "Oh, now, you needn't smile and wink and nudge one another. I'm not joking. Search me. Really I am for Parker—this time. What if I did say a while ago that he was no Democrat, but an unworthy person representing Wall street and the trusts and monopoly and all the wicked dispoilers of the people, or words to that effect? That was when I hadn't thought it over and considered how it would look for me to ask Parker and his friends to fall in line for me when I appear at the head of my reorganized Democracy. Now, I have thought it all over and—and—why, I'm for Parker; of course I am. Why shouldn't I be? Now hear me while I sing."—Chicago Ceronicle.

Not one man in 500 believes that Bryan wants Parker elected and if he believed he had a ghost of a chance he would not be out making speeches. He wants to resume leadership after Parker's defeat and he is carrying out a plan to put the reorganizers in a hole.

Former Seymour Pastor.

The Hannibal (Mo.) Courier-Post of Oct. 12, says:

"Dr. Thomos J. Stevenson, pastor of the First Presbyterian church, announces his intention to resign his pastorate. His resignation will be tendered the church at the regular weekly prayer meeting which will be held this evening.

"Dr. Stevenson this morning telegraphed his acceptance of a call from Westminister Presbyterian church of Youngstown, Ohio. He hopes to assume the pastorship of the church and preach his first sermon on the first Sunday in November. Already the doctor is making the preliminary arrangements to make the change.

"The Westminister church of Youngstown is one of the leading Presbyterian churches of eastern Ohio. The valuation of the church property is placed at $100,000. This included a $10,000 Carnegie pipe organ in the edifice. The church has a membership of about 700."

The Hannibal paper speaks in very complimentary terms of Dr. Stevenson's work in that city. He was pastor of the Presbyterian church here eight years ago and has many friends here who will be pleased to learn of his splendid success.

RAILROAD RUMBLINGS.

Brakeman Lewis Newkirk, of Sparksville, was in town today.

General foreman Ed Boss returned this morning from a business trip to Seymour.—Washington Gazette.

Elmer Shaw, the B. & O. S-W. operator at Vincennes, who mysteriously disappeared Sunday afternoon, was found Thursday afternoon drowned in the Wabash river. The body was floating down stream and was discovered by some men fishing.

Let Our Wisdom Guide You.

In matters of such great importance as taking care of your eyes when they pain, ache and become inflamed, don't deny them help. If it was a tooth you would hurry to a dentist for relief. If you wear lenses they should make your

EYES ABSOLUTELY COMFORTABLE,

If they do not, they are not right; be wise and give them the attention they deserve. Don't put it off—delays are dangerous. If we do your work it will be comfortable and right. Your money back if not satisfied. Over seven hundred satisfied patients to refer to. We make free examinations. Come and make your own comparisons between our fittngs and what you ar wearing. MR. AND MRS. HARSCH.

Delineator For November.

Those who follow every caprice of Fashion, as well as those who have only the usual desire to appear becomingly dressed, will find the November Delineator exceptionally and suggestive, while in the matter of fiction and general literature an equally high standard is maintained. W. G. Fitz-Gerald tells the story of the trials and heroism of the women missionary abroad in an article that is graphically illustrated, and the romance of Mozart and his Constance is related in the "Composers" series. Dress in its relation to health is discussed by Dr. Grace Peckham Murray, and there is a delightful paper on the "Joy of Living" series, while for the young people, Clara Morris, Ada Marie Peck and Albert Bigelow Paine contribute pleasant and instructive reading. The interests of the home are treated thoroughly, with regard for the special demands of the Thanksgiving season.

If troubled with a weak digestion try Chamberlain's Stomach and Liver Tablets. They will do you good. For sale by C. W. Milhous.

DeWitt's Witch Hazel Salve
For Piles, Burns, Sores.

AN EXPLANATION.

The Closed Hunting Season Made Plain.

Z. T. Sweeney has issued the following as an explanation of the license feature of the fish and game law:

Section 10 of the game law says: "It shall be unlawful to hunt with dog and shotgun any and all kinds of game from October 1st to November 10th of the same year; except as provided in Section 11 of this act.".

The object of this closed season for forty days is to keep everybody out of the field during that time and give all an equal chance when the open season for quail shooting comes in November 10th. There are many lawless people who go out with the avowed purpose of shooting rabbits, practicing their dogs, etc., who have been in the habit of killing quail before the season commences. The man who observes the law has no chance as against these lawless people. They kill nearly all the quail before he can get into the fields. With a forty day closed season the law-abiding hunter has an equal chance with the lawless hunter.

There is, however, a provision in Section 11 which allows men who live in those parts of the state where ducks and wild water fowl are passing through in October and will be out of the state before the 10th of November, to hunt them under a license, and these licenses have been made very strict so as not to permit quail shooting under them, but only birds of passage, and which if not killed in October cannot be killed at all. This is the sole object of the license.

Residents desiring to hunt quails, rabbits, squirrels and other sorts of game, in their regular season, need no license whatever.

Better Than Pills.

The question has been asked—In what way are Chamberlain's Stomach and Liver Tablets superior to the ordinary cathartic and liver pills? Our answer is—They are easier and more pleasant to take and their effect is so gentle and so agreeable that one hardly realizes that it is produced by a medicine. Then they not only move the bowels but improve the appetite and aid the digestion. For sale at 25 cents per bottle by C. W. Milhous.

Palace Millinery.

Everything new in millinery. See our pattern hats. Lowest prices. d15w1t

They say White sells the cheapest coal. o15d

CASTORIA.
Bears the Signature of Chas. H. Fletcher.
The Kind You Have Always Bought

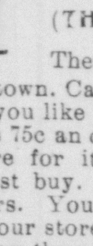

Madame Butterfly

(THE NEW JAP ODOR)

There is a new perfume in town. Call and try a whiff of it If you like it, and wish to buy, it's 75c an ounce. If you don't care for it, do not feel that you must buy. The pleasure is all ours. You are always welcome at our store, and we want you to know the new perfume **Madame Butterfly.**

Cox's Pharmacy.

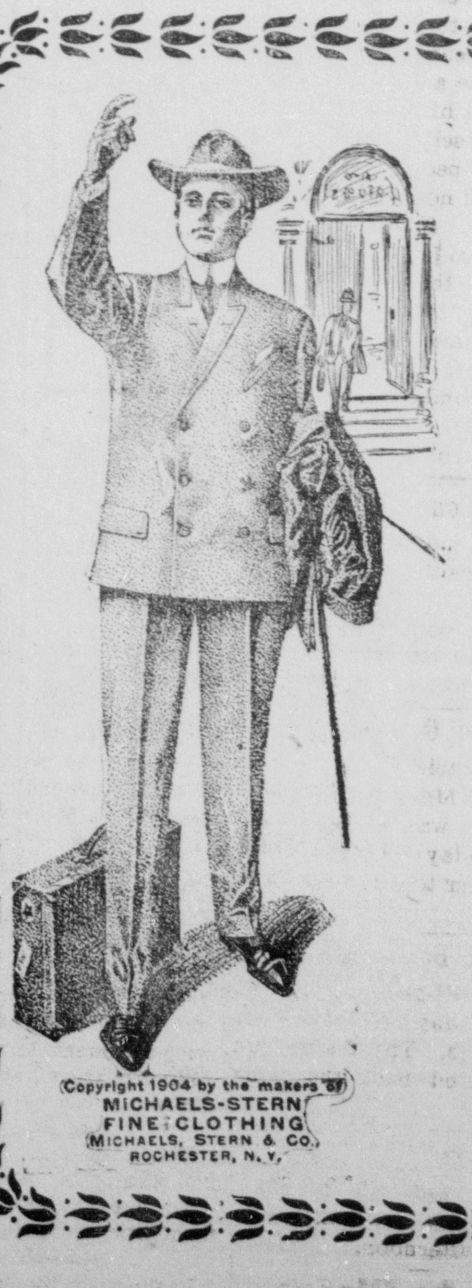

If You Seek

Fall Clothing of character and merit combined with style and accurate fit, come direct to our store where you will find an immense stock of smart styles and handsome fabrics from which to make your selection.

Suits single and double breasted

$10.00
TO
$15.00

Mixed Browns, Autumn Grays, Fancy Plaids and Stripes.

THOMAS
Clothing Company.

THE BIG NEW CLOTHING STORE.

NO. 11 W. SECOND ST.,

We are offering some splendid values in Men's and Boys' Clothing, Hats and Furnishing goods. Come in and see what a saving of money it means to you to deal at our store We carry a very large stock and can suit both your taste and pocket book.

Men's Suits at 7.00 and 8.00

Such as you have been paying $12.50 and $15.00 for. Come in and see them. A fine line of

Boys' Suits from 1.50 to 4.00

See our large line of Hats, Sweaters, Gloves, Underwear, etc., for men, the best values ever offered in Seymour.

LYTLE & WILKINSON, Proprietors

The Store that sells You Good Goods and Saves you Money.

JOE H. COOPER, Manager.

The Sacrifice Sale

Is now going on of the entire stock of Chas. Bush. Of the many bargains we are offering here are a few:

Double fold Percales, choice patterns 8½c value
Now........ 5c
One yard wide fancy wrapper Flannels 12½c value
Now........ 8½c
Choice Prints, good colors, 5c value
Now........ 3½c
Fancy Outing Flannels, 7c value
Now........ 4½c
Full size Blankets, a pair 75c to $1.00 value
Now........ 49c and 69c
Good size Bed Spreads, 75c to $1.00 value
Now........ 49c and 69c
pun Glass Petticoat, two ruffles, 85c value
Now........ 48c
Ladies' Percale Wrappers with deep flounces, $1.00 value
Now........ 69c

Remnants of Dress Goods and Silks two and a half to six yard lengths marked at very low price.

We are showing the newest effects in Silks and Waistings.

The choice weaves in Fall Dress Goods. Everything marked down for this sale.

Fred Able, Prop.,

PRICE BROS. OLD STAND, SECOND ST.

YOUR ATTENTION!

I want to call your attention to the excellent stock of men's heavy and light weight medium priced shoe just received.

THEY ARE TRADE WINNERS.

The new stock of ladies' calf and kid shoes please the ladies and are selling rapidly. Our patent colt shoes at 2.00 to 3.00 are very pretty and stylish. Call and see my stock. I think I can please you.

PFAFFENBERGER'S

O. H. MONTGOMERY,
ATTORNEY,

Will practice in all the courts of the state. Careful attention given to collections and to probate matters.
Office over the First National Bank, Seymour, Ind.

$250, $275, $300--Cash, or Time

The Harvard Piano

Made by The John Church Company.
C. W. Burkart, Agt., Seymour

The Effective Remedy

WASHINGTON, IOWA, April 4, 1903.

I was troubled for over a year with so scanty a flow that it was virtually suppression. A heavy cold superinduced this condition and nothing I could do seemed to help me.

The only effective remedy I ever found was Wine of Cardui. Within two weeks I felt the good effects of the medicine and after I had used 13 bottles in all I was as healthy and regular as any woman could wish to be.

My sister used it while expecting to become a mother and found that it made childbirth comparatively easy and after the child was born she found that it helped her to regain her strength.

Jennie Root

GRAND WORTHY ASSOCIATE, SONS OF TEMPERANCE.

WINE of CARDUI

Wine of Cardui cures nine out of every ten cases of the disorders of menstruation. These cures are permanent, whether the trouble is complicated or not.

Wine of Cardui cures the sickness of young girls, relieves the weakness of adults, banishes leucorrhœa, headaches, backaches and nervousness and eases the crisis attendant on the change of life.

Thousands of mothers besides Miss Root's sister have found grateful relief from the pains of childbirth and have had a quick and happy recovery from its use. You cannot afford to suffer when $1.00 bottles are sold by all druggists.

Mayo's Medical and Surgical Institute

603 N. Delaware St., Indianapolis, Ind.

AN HONEST DOCTOR, 30 Years Experience.

DR. W. B. GILL SPIE

GENERAL MANAGER,

Of the Mayo Medical and Surgical Institute and the ablest specialist in the state, will be at

NEW LYNN HOTEL, Seymour, TUESDAY, OCT. 18

Brownstown, Falk Hotel, Oct. 19

and every four weeks thereafter. Thousands who have doctored with OLD STYLE DOCTORS have had their eyes opened to their real troubles, and have been cured by the New Method Treatment employed exclusively by the physicians of the Mayo Medical and Surgical Institute.

THE FAMOUS FINSEN LIGHT CURE is being used at the Institute to treating CANCER LUPUS and all skin diseases without pain.

Dr. Gillespie TREATS EPILEPSY, Lung Trouble and Catarrh successfully by his NEW INHALATION METHOD.

Dr. Gillespie has discovered a remedy for diseases of men by which the medicine is applied directly to the diseased parts.

Dr. Gillespie gives to each patient a written guarantee.

CANCERS and TUMORS CURED WITHOUT PAIN or USE of KNIFE.

Dr. Gillespie uses NEW REMEDIES. His METHOD is entirely NEW to the profession. He has devoted years of study in perfecting THE NEW METHOD TREATMENT.

All chronic diseases that are curable treated successfully, such as diseases of the Brain, Heart, Lungs, Throat, Eyes and Ears. Stomach, Liver, Kidney, (Bright's Disease,) Bladder, Rectum, Female Diseases, Impotency, Gleet, Seminal Emissions, Nervous Diseases, Catarrh, Rupture, Piles, Stricture, Diabetes, etc., etc.

After an examination we will tell you just what we can do for you. If we cannot benefit or cure you, we will frankly tell you so. Patients can be treated successfully at a distance. Write for examination and question blanks. Street ars and carriages direct to Institute.

No Incurable Cases Taken for Treatment. All Cases Guaranteed by Bank Indorsements.

CONSULTATION AND EXAMINATION FREE

Addres all comunications
[illegible]

W. R. MAYO, M. D. President.
W B GILLESPIE, General Mg

Special Low Round Trip Rates to the South and Southeast.

The B. & O. S.-W. will sell round trip homeseekers tickets, good to return within 21 days, to points in Alabama, Florida, Georgia, Kentucky, Louisana, Mississippi. North and South Carolina, Tennessee and Virginia, on Tuesday, Oct. 11th and Nov. 15th, at special low rates. For full particulars, rates, etc., call on or address C. C. FREY, Agent.

B. & O. S-W. TIME TABLE

WORLDS FAIR ST. LOUIS B.&O S-W. ROUTE

AT SEYMOUR, INDIANA.

Effective May 15, 1904.

EAST BOUND.

	ARRIVE.		DEPART.
No. 12	4:32 a. m.	daily	4:37 a. m
No. 10	5:45 a. m.	daily	5:48 a. m
No. 4	9:10 a. m.	"	9:14 a. m
No. 2	3:40 p. m.	"	3:45 p. m
No. 8	4:44 p. m.	dly ex Sun	4:51 p. m
No. 6	6:13 p. m.	daily	6:16 p. m

WESTBOUND.

	ARRIVE.		DEPART.
No. 9	1:22 a. m.	daily	1:25 a. m
No. 5	6:24 a. m.	daily	5: 27 a. m
No. 7	10:20 a. m	dly ex Sun	10:25 a. m
No. 1	11:15 a. m.	daily	11:18 a. m
No. 11	2:13 p. m.	daly	2:16 p. m
No. 3	11:18 p. m.	"	11:23 p. m

C. C FREY, Agt.

T. M. JACKSON,
Jeweler and Optician
W. Second St., Seymour.

New Pennsylvania Time Table.

NORTHBOUND.

No. 31	8:06	a. m
No. 19	9:50	a. m
No. 33	3:35	p. m
No. 27	4:54	p. m
No. 1	9:52	p. m

SOUTHBOUND.

No. 6	5:10	a. m
No. 26	8:35	a. m
No. 30	10:06	a. m
No. 18	5:40	p. m
No. 32	8:42	p. m

Trains No. 30 and No. 33 do not run on Sunday.

Sunday Fares to Louisville via Pennsylvania Lines.

The last Sunday excursion tickets to Louisville this season will be sold Oct, 16th via Pennsylvania Lines at 75 cents round trip from Seymour good going on excursion train leaving 8 a. m

We Have the Remedies

For all Fall and Winter ills. Bring us your

Prescriptions

They will be carefully prepared from fresh drugs.

Geo. F. Meyer, Druggist
Phone 247. 116 S. Chestnut St.

Advertised Letters.

The following is a list of letters remaining in the postoffice at Seymour and if not called for within 14 days will be sent to the dead letter office:

LADIES.

Young Sarah Mrs.

GENTS.

Bennett H. S.
Buchanan Hannid Mr.
Hennen Ed. Mr.
Seymour, Ind., Oct. 3, 1904.
WM. P. MASTERS, P. M.

MADE NO CHANGE

Episcopal Church Retains Its Historic Position on Divorce Question.

AMENDMENT REJECTED

By a Small but Decisive Majority the Dioceses Vote to Leave the Canon Alone.

Interesting Figures Showing the Relation Geography Had to the Issue.

Boston, Oct. 15.—The house of deputies of the Episcopal general convention at the close of a four-days' debate rejected an amendment to the divorce canon, which sought to prevent the remarriage of divorced persons by clergymen of the denomination. While the house of bishops may yet act on the question, it is certain that no change will be made by the present convention.

The present law of the church, which has been in operation since 1859, allows the remarriage of the innocent party to a divorce granted for infidelity. At several conventions attempts have been made to repeal this law, and when a vote was taken by the house of deputies sitting as a committee of the whole, on the question of reporting the proposed amendment to the house itself, the reformers were successful by a vote of 214 to 191, and this vote was regarded as representing the actual strength of the contending forces. The final vote, however, was taken by dioceses and orders, and where a diocese was evenly divided in sentiment, its strength was counted in the negative. The vote by dioceses was: Clerical, for the amendment, 30; against, 21; divided, 10. Lay vote, for, 25; against, 24; divided, 6.

Practically the entire strength of the middle Western states, the stronghold of the high church party, declared for the proposed reform, but the Pacific states and a number of the Southern states voted against a change of the present canon. The diocese of New York opposed the amendment, while that of Pennsylvania favored it. New England, Vermont, New Hampshire and western Massachusetts voted for a change, as did the lay deputies from Rhode Island. The clerical deputies from Maine favored the amendment, but the votes of Connecticut and Massachusetts were cast in the negative.

One Cause Only Recognized.

Cincinnati, Oct. 15.—By a unanimous vote the synod of the Calvinistic Methodist Welsh churches of Ohio and Pennsylvania decided that no other ground for divorce would be recognized by them but unfaithfulness, and the ministers of the denomination are forbidden hereafter to officiate in the marriage of guilty parties.

KING'S END PEACEFUL

George of Saxony Passes Away After Long Illness.

Dresden, Oct. 15.—King George of Saxony died at Pillnitz at 2:25 o'clock

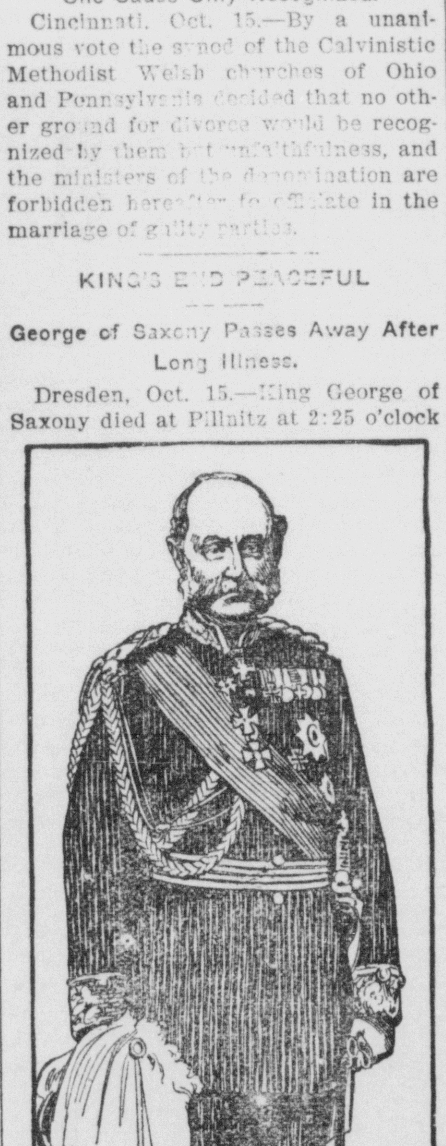

KING GEORGE OF SAXONY.

this morning. His end was peaceful. His sons were present at the deathbed.

Prince Fushima will visit the St. Louis exposition and Washington as the special representative of the emperor of Japan.

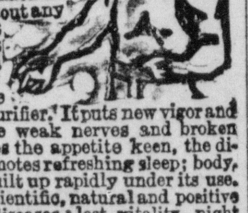

We want all men and women who are weak to know that Bar-Ben is truly and without any exception the greatest home treatment for lost vitality and its kindred afflictions.

BAR-BEN is a true nerve tonic and blood purifier. It puts new vigor and perfect health into the weak nerves and broken down system. It makes the appetite keen, the digestion perfect and promotes refreshing sleep; body, brain and nerves are built up rapidly under its use.

BAR-BEN is the scientific, natural and positive cure for all nervous diseases, lost vitality, night emissions and excesses, the effects of over work, worry, brain fatigue, the excessive use of tobacco, opium or liquor. No matter what has caused your trouble, Bar-Ben will bring you back to health.

Don't wait another day. Get some Bar-Ben and begin taking it. The sooner you commence, the sooner your weakness will vanish.

All druggists, 50 cents or mailed on receipt of price. Write for free sample.

THE BAR-BEN REMEDIES CO., Cleveland, O

W. F. PETER DRUG CO.

Sour Stomach

No appetite, loss of strength, nervousness, headache, constipation, bad breath, general debility, sour risings, and catarrh of the stomach are all due to indigestion. Kodol cures indigestion. This new discovery represents the natural juices of digestion as they exist in a healthy stomach, combined with the greatest known tonic and reconstructive properties. Kodol Dyspepsia Cure does not only cure indigestion and dyspepsia, but this famous remedy cures all stomach troubles by cleansing, purifying, sweetening and strengthening the mucous membranes lining the stomach.

Kodol

DIGESTS WHAT YOU EAT

Gives Health to the Sick and Strength to the Weak.

Bottles only. $1.00 Size holding 2¼ times the trial size, which sells for 50c.

Prepared by E. C. DeWitt & Co., Chicago.

W. F. Peter Drng Co., A. J. Pellens.

Chamberlain's Cough Remedy.

No one who is acquainted with its good qualities can be surprised at the great popularity of Chamberlain's Cough Remedy. It not only cures colds and grip effectually and permanently, but prevents these diseases from resulting in pneumonia. It is also a certain cure for croup. Whooping cough is not dangerous when this remedy is given. It contains no opium or other harmful substance and may be given as confidently to a baby as to an adult. It is also pleasant to take. When all of these facts are taken into consideration it is not surprising that people in foreign lands, as well as at home, esteem this remedy very highly and very few are willing to take any other after having once used it. For sale by C. W. Milhous.

ALL WENT DOWN

Schooner Dashed to Pieces in a Gale Off Massachusetts Coast.

Chatham, Mass., Oct. 15.—A small part of the forward section of the hull and a slanting foremast stand as mute reminders of an ocean tragedy enacted when the three-masted schooner Wentworth of Moncton, N. B., struck on Chatham bar during a raging northerly gale and all the twelve persons on board perished in the sea. Little could be done in an effort to aid the crew of the disabled craft, as the Cape Cod lifesavers from two stations were unable to launch their surfboats in the tremendous seas. The Wentworth was bound from Hillsboro, N. B., to Newark, N. J., with a cargo of plaster rock. On board so far as known were the captain, his wife and three children, and a crew of seven men.

Cause of Lockjaw.

Lockjaw, or tetanus, is caused by a bacillus or germ which exists plentifully in street dirt. It is inactive so long as exposed to the air, but when carried beneath the skin as in the wounds caused by percussion caps or by rusty nails, and when the air is excluded the germ is roused to activity and produces the most virulent poison known These germs may be destroyed and all danger of lockjaw avoided by applying Chamberlain's Pain Balm freely as soon as the injury is received. Pain Balm is an antiseptic and causes cuts, bruises and like injuries to heal without maturation and in one third the time required by the usual treatment. It is for sale by C. W. Milhous.

O, beauty! what a powerful weapon thou art. The bravest men fall at thy feet. No wonder women take Hollister's Rocky Mountain Tea to prolong that joyous spell. 35 cents, Tea or Tablet. W. F. Peter Drug Co.

A case which shows how carefully the national government follows up the settlement of all just claims has just come to light in the receipt by Thomas Shannon, day policeman at the statehouse, of a check, for three cents from the comptroller of the treasury. Away back in 1872 Shannon was caught for $4.75 in the failure of a bank at Anderson. The government at once took charge of affairs, and while the task has been slow, has surely and safely been settling all the accounts. Shannon has at different times received small checks for dividends from the government, the total aggregating about 49 cents. The last check, which is for three cents, is the final settlement

TERSE TELEGRAMS

King George of Saxony is dead.

The per capita circulation in the United States on Oct. 1 was $31.16.

Mr. McCormick, the American embassador at St. Petersburg, has sailed for New York.

Business failures for the week number 196 against 195 last week, and 203 in the like week in 1903.

General Ignacio Escudero, who had given fifty years of his life to the military service of Mexico, is dead.

Since July 1, 1900, there has been a growth of $463,991,862 in the money in circulation in the United States.

The proposed amendment to the divorce canon was defeated in the house of deputies of the Episcopal general convention.

ORATORY CHECKED

Prohibition Candidate For Governor Was Pulled Off the Stump.

AN EXCITING SCENE

Mr. McWhirter Ran Afoul a Big Policeman at Hammond Who Didn't Know and Didn't Care.

Candidate Talking on the Street Was Asked to Move on and Talked Back.

Hammond, Ind., Oct. 15.—The Hon. Felix T. McWhirter, candidate for governor of Indiana on the Prohibition ticket, was unceremoniously jerked off a drygoods box by Patrolman Charles Heimbach and threatened with arrest, in an exciting street scene here.

McWhirter had not long to stop in Hammond, and, purchasing a big drygoods box, he placed it on the corner of the busiest street in town. McWhirter mounted this hastily-improvised platform and began to attract a crowd. Fearing that the sidewalk and street would be blockaded, Patrolman Heimbach asked the gubernatorial candidate to betake himself around the corner, where traffic was not so congested.

McWhirter remarked that the streets belonged to the people, and that the patrolman didn't own the town. Words followed and Heimbach seized McWhirter and yanked him from the elevation. Other members of McWhirter's party started to go to his assistance and a miniature riot seemed imminent. Another patrolman came and McWhirter moved his drygoods box. Heimbach did not know who his distinguished opponent was, and remarked afterward that he did not care.

JUDGE SHOWS TEMPER

Rails at the Prisoner and Imposes the Limit.

Hammond, Ind., Oct. 15.—"You miserable, low-lived cur—you contemptible scoundrel. I regret that I am not able to pass a heavier sentence on you. I would sentence you to a long term in the penitentiary. You are a disgrace to the name of man."

With this, Judge Harry B. Tuthill of Michigan City sentenced George Becker of this city, in the Lake superior court, to six months' imprisonment in jail and $250 fine, the maximum for assault and battery.

It was the most scathing judicial rebuke ever administered in a Lake county court. Judge Tuthill was thoroughly aroused by the testimony elicited during the trial. Becker tried to reply, but he was cut short.

Some time ago Becker refused to let his wife have 25 cents with which to buy gasoline, so that she could heat water for a sick child. A quarrel followed and Becker struck his wife in the face with a hatchet several times and then, kissing her bloody lips goodby, he escaped. He was arrested, and at the trial excused his deed by trying to rob his wife of her good name.

Students Do the Hoodlum Act.

Lafayette, Ind., Oct. 15.—Fived Purdue students, armed with stones, walked noisily home from the city at an early hour in the morning and on their way to their rooms they threw these at the windows, smashing the entire front of a real estate office in West Lafayette, demolished a popocrn stand, and then journeyed to the campus. Back of Fowler hall they called a halt and opened fire on the big windows in the room of the board of trustees. The glass was shattered. The faculty is investigating.

Had No Intention of Returning.

Pendleton, Ind., Oct. 15.—Nothing has been heard of Henry Fate, president of the town board, who disappeared from home nearly a week ago. It develops that he collected all outstanding accounts due, settled his affairs and took his books away with him. The police of Indianapolis were asked to assist, but no trace of him has been found. A note has been received by his wife, indicating that he has no purpose of returning.

Intoxicated When Last Seen.

Vincennes, Ind., Oct. 15.—The dead body of Elmer Shaw, file clerk for the B. & O. S. W. Railway company, was found in the Wabash river. He was thirty-one years old, with a family, and lived in Lawrenceville, Ill. He was last seen alive Sunday, at which time he was intoxicated.

Banker Ellison Not Guilty.

Goshen, Ind., Oct. 15.—The jury in the prosecution of Banker Rollin Ellison of Lagrange on the charge of accepting deposits knowing that the institution was insolvent, returned a verdict, finding Ellison not guilty.

Woman Hanged Herself.

Goshen, Ind., Oct. 15.—Mrs. Desina Latta, fifty-eight years old, wife of a well-to-do farmer, committed suicide by hanging because of poor health.

Sentenced to Life Imprisonment.

Madison, Ind., Oct. 15.—Thomas Tracey, who murdered Frank Sieferman nearly a year ago, has been sentenced to life imprisonment.

CASTORIA
For Infants and Children.
The Kind You Have Always Bought
Bears the Signature of Chas. H. Fletcher.

CASTORIA

The Kind You Have Always Bought, and which has been in use for over 30 years, has borne the signature of Chas. H. Fletcher. and has been made under his personal supervision since its infancy. Allow no one to deceive you in this. All Counterfeits, Imitations and "Just-as-good" are but Experiments that trifle with and endanger the health of Infants and Children—Experience against Experiment.

What is CASTORIA

Castoria is a harmless substitute for Castor Oil, Paregoric, Drops and Soothing Syrups. It is Pleasant. It contains neither Opium, Morphine nor other Narcotic substance. Its age is its guarantee. It destroys Worms and allays Feverishness. It cures Diarrhœa and Wind Colic. It relieves Teething Troubles, cures Constipation and Flatulency. It assimilates the Food, regulates the Stomach and Bowels, giving healthy and natural sleep. The Children's Panacea—The Mother's Friend.

GENUINE CASTORIA ALWAYS
Bears the Signature of
Chas. H. Fletcher.

The Kind You Have Always Bought
In Use For Over 30 Years.

THE CENTAUR COMPANY, 77 MURRAY STREET, NEW YORK CITY.

MAKING HIM LOOK PLEASANT

is an easy thing when we quote our prices on building lumber. A pleasant surprise always awaits the contractor and builder when he visits our yard after getting prices elsewhere and seeing the superior quality of high grade lumber, hard-wood trim flooring, laths, shingles and that we are selling at bed-rock prices. Our lumber is of high quality, well seasoned and beyond competition, price considered.

The Travis Carter Co

THE CLEANSING AND HEALING CURE FOR CATARRH IS Ely's Cream Balm

Easy and pleasant to use. Contains no injurious drugs.

It quickly absorbes. Gives Relief at once. It opens and cleanses the nasal passages. Allays inflammation. Heals and protects the membrane. Restores the senses of taste and smell. Full size, 50 cents at druggists. Trial size 10 cents, by mail.

ELY BROTHERS 56 Warren St New York

HOLLISTER'S
Rocky Mountain Tea Nuggets
A Busy Medicine for Busy People.
Brings Golden Health and Renewed Vigor.

A specific for Constipation, Indigestion, Live and Kidney Troubles, Pimples, Eczema, Impure Blood, Bad Breath, Sluggish Bowels, Headache and Backache. It's Rocky Mountain Tea in tablet form, 35 cents a box. Genuine made by HOLLISTER DRUG COMPANY, Madison, Wis.

GOLDEN NUGGETS FOR SALLOW PEOPLE

NEW AND SECOND HAND
FURNITURE
Stoves, Carpets and Sewing Machines
HOME FURNITURE & STOVE CO
118 SOUTH CHESTNUT ST.

SCIENTIFIC - SIMPLICITY

Expert Service, Modern Methods, Pleasantness and Satisfaction Combined.

Drs. Harris & Prall,
DENTISTS.

Dr. F. Lett
VETERINARY SURGEON.
Office at J. B. Love's livery barn. Calls answered day or night.
Office Phone No. 80. Residence Phone No 97.

Insurance Fire, Life Accident
REAL ESTATE. 5 PER CT. LOANS.
NOTARY PUBLIC,
All matters given prompt attention.
CLARK B. DAVIS.
Office Over Fair Store.

MR. J. M. BURKE,
OPTOMETRIST,

Eyes examined by the latest and most improved methods by a specialist in this line of work. Eye glasses and spectacles fitted for all defects of vision and relief of eye strain. Results guaranteed at J. G. Laupus' jewelry store Friday of each week.

Daily Excursions.
Last Two Months.
Of St. Louis World's Fair.

Round-trip tickets to St. Louis are on sale daily from Seymour via Pennsylvania Lines, good returning fifteen days or sixty days, the time now remaining to see the World's greatest exposition, including the Philippine exposition, good as a trip to the Philippines. Full information may be obtained from J. W. Wray, ticket agent.

(250)

BEDFORD ROUTE

Southern Indiana Railway

Time Table of Passenger Trains Effective July 3, 1904.

SOUTH BOUND TRAINS.

STATIONS	Every Day	Week Days	Every Day	Every Day	Every Day
	A. M.	A. M.	A. M.	P. M.	P. M.
Lv. Terre Haute	5:50	9:45	11:45	3:35	6:3[illegible]
Ar. Linton	6:51	10:55	12:48	4:46	7:35
Lv. Linton	6:51	.....	12:48	4:46	7:35
" Beehunter	7:02	.....	12:59	4:57	7:46
" Elnora	7:16	.....	1:1[illegible]	5:09	8:0[illegible]
Ar. Odon	7:26	.....	1:19	5:19	8:1[illegible]
Lv. Odon	7:26	.....	1:19	5:19	.....
" Indian Springs	7:52	.....	1:50	5:46	.....
" Bedford	8:33	.....	2:28	6:25	.....
Ar. Seymour Junc.	9:40	.....	[illegible]:33	7:34	.....
" Seymour	9:45	.....	[illegible]:40	7:40	.....
	A. M.	A. M.	P. M.	P. M.	P. M.

NORTH BOUND TRAINS.

STATIONS	Every Day	Every Day	Every Day	Week Days	Every Day
	A. M.	A. M.	A. M.	P. M.	P. M.
Lv. Seymour	.....	6:55	11:35	.....	5:2[illegible]
" Seymour Junc.	.....	7:00	11:41	.....	5:2[illegible]
" Bedford	.....	8:09	12:50	.....	6:4[illegible]
" Indian Springs	.....	8:45	1:28	.....	7:2[illegible]
" Odon	7:00	9:12	1:58	.....	7:5[illegible]
" Elnora	7:16	9:22	2:08	.....	8:0[illegible]
" Beehunter	7:32	9:33	2:18	.....	8:1[illegible]
" Linton	7:44	9:46	2:30	4:10	8:2[illegible]
Ar. Terre Haute	8:50	10:55	3:35	5:20	9:3[illegible]
	A. M.	A. M.	P. M.	P. M.	P. M.

CONNECTIONS at JUNCTION POINTS

TERRE HAUTE—Union Station; with Chicago & Eastern Illinois, to and from Chicago and intermediate points, with Vandalia to and from St. Louis, Indianapolis South Bend, Peoria and intermediate points, and by transfer with Big Four to and from St. Louis, Indianapolis and intermediate points.

LINTON—With Illinois Central, to and from Switz City, Effingham and intermediate points.

BEEHUNTER—Southern Indiana Station, with Indianapolis and Vincennes to and from Vincennes, Worthington, Martinsville and intermediate points.

ELNORA—Southern Indiana Station; with Evansville & Indianapolis, to and from Evansville and intermediate points.

BEDFORD—With Monon, to and from Mitchell and Bloomington.

SEYMOUR JUNCTION—Southern Indiana Station; with Pennsylvania, to and from Indianapolis, Louisville and intermediate points.

SEYMOUR—With Pennsylvania, to and from Indianapolis, Louisville and intermediate points; with B. & O. S.-W., to and from Cincinnati and intermediate points and points east.

On Sundays local tickets will be sold at one fare for the round trip.

Central Passenger Association Mileage Tickets will be honored by this company.

For time tables and further information apply to agents of this company, or to

H. H. ROSEMAN, G. P. & T. A.,
Terre Haute, Indiana.